VC-SV10MMAEU-W

Dual Power
Comfort Stick Vacuum

With 2 interchangeable batteries you have double the run time at your finger tips

HIGHLIGHTS

Battery Voltage: 22.2V

Motor Power: 150W

Power modes: Eco, Turbo

Suction Power: Max 62 AirWatts

Battery Capacity (per battery): 2000mAh

*Maximum 50 minutes run time (2 batteries)

LED Headlight

Canister Capacity: 550 ml

Light Weight 2.5 kg

Self Standing on hard floors

Main Colour: White

Accessories Included

- Batteries x 2
- HEPA13 filter x 2
- Wall mounted dual battery charging dock
- Wall mounted accessory caddy
- AC Adaptor
- Crevice tool (for lampshades, headboards, shelves & electronic equipment)
- Crevice nozzle (for hard to reach & small gaps)
- Interchangeable roller (for all floor types)

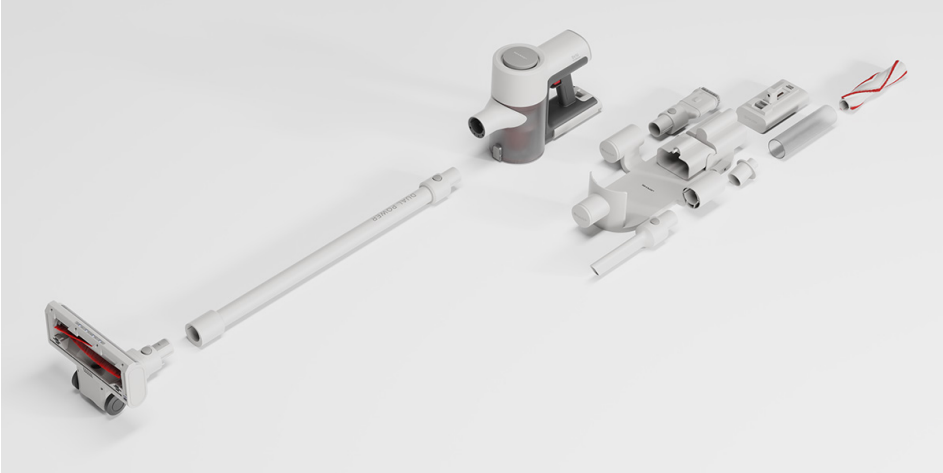

SHARP

Be Original.

VC-SV10MMAEU-W

Dual battery

HEPA 13

1-click cleaning

3 accessories

62AW

Suction power 62AW

50'

Run time 50 minutes

All floor types and pet hair

Wall dock charging

Stick Vacuum Features

Motor Type	DC motor
Motor Power (W)	150
Suction Power Max (Air Watts)	62
Suction Power Min (kPa)	6
Suction Power Max (kPa)	12
Run Time in Max Power (minutes)	15
Run Time in Min Power (minutes)	25
Dust Container Capacity (L)	0.55
Exhaust Filter Type	HEPA 13
Headlight Colour	White
LED Headlight	Yes
Roller Type(s)	Brush Roller & V Roller

Design

Noise Level (dB)	74
Length of Power Cable (mm)	1500

Battery Information

Battery Capacity (mAh)	2000
Battery Voltage (V)	22.2
Battery Power (Wh)	44.4
Single Battery Charging Time (hours)	4
Dual Battery Charging Time (hours)	8
Battery Size (W x H x D in mm)	158 x 65 x 85
Battery Weight (kg)	0.429
Number of Cells	6

Power Information

Power Requirements	AC 220-240V ~ 50Hz
Power Consumption (W)	150
Plug	CE/UK Plug +adaptor

Logistic Information

Unit Size (W x H x D in mm)	120 x 1205 x 270
Unit Weight (kg)	3.9
Packaging Content	Product, Quick Start Guide, Warranty Card
Box Size (W x H x D in mm)	795 x 345 x 157
Gross Weight (kg)	6.2
Container Load 40HQ	1630
Container Load 40	1440
Container Load 20	720
Units on EU Pallet 2.55m or Max load	42
Units on UK CHEP Pallet 2.55m or Max load	48
EAN	4550556140720